CoroMill® 245 insert for milling

KRINS 45°

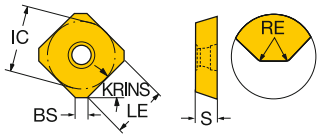

			RE	BS	Ordering code	K 6190	K CB50	N CD10	H 6190	H CB50	IC	LE	S
											Dimensions, mm, inch		
Light		12	1.5	1.4	R245-12 T3 E		☆	☆		☆	13.4	3.5	3.97
			.059	.055							.528	.138	.156
			2.5	0.4	R245-12 T3 E1	☆			☆		13.4	10.0	3.97
			.098	.016							.528	.394	.156

KRINS 45°

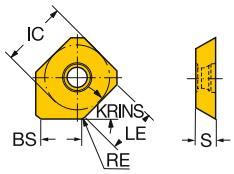

			RE	BS	Ordering code	P 1025	P 1030	P 530	M 1025	M 2030	M 530	K 1020	K 3220	K 3330	K CB50	K H13A	K K15W	N 1025	N 1030	N CD10	N H13A	N K15W	S 1010	S 1025	S 1030	S 2030	S H13A	H 1010	H 1025	H 1030	H 530	H CB50	Dimensions, mm, inch IC	LE	S
Light	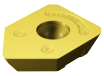	12	2.5	6.4	R245-12 T3 E-W	☆	☆	☆	☆		☆	☆	☆	☆	☆	☆	☆	☆	☆	☆	☆	☆	☆	☆	☆		☆	☆	☆	☆	☆	☆	13.4	3.5	3.97
			.098	.252																													.528	.138	.156
		18	1.0	10.8	R245-18 T6 E-W	☆	☆			☆		☆						☆	☆					☆	☆	☆			☆	☆			18.0	13.9	6.10
			.039	.425																													.709	.547	.240

J474 J508 Q1 Q17