# 溶接用マグネウェルダ

MAGNET WELDING JIG

デモ機 DEMO

**溶接業の必需品！各種溶接作業の仮押さえ、仮組みに最適です！**

## ■コンパクトなハンディタイプ

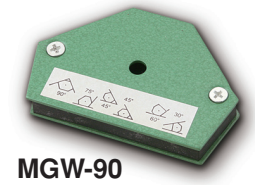

MGW-90

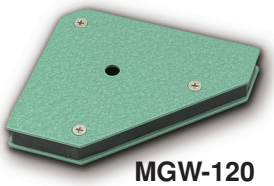

MGW-120

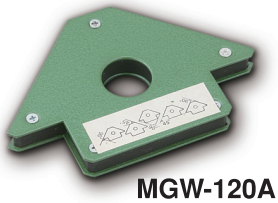

MGW-120A

MGW-C145

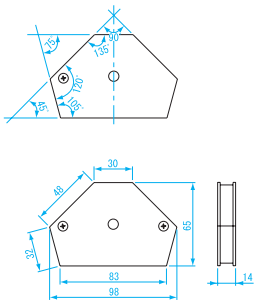

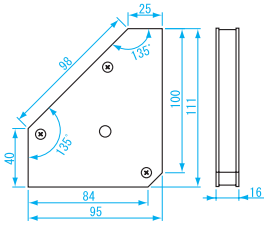

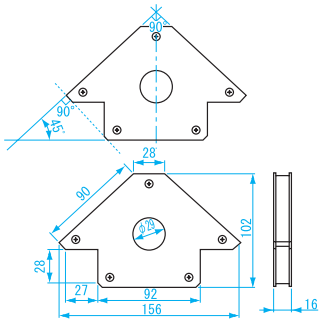

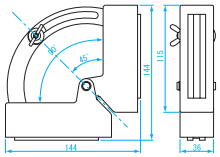

## ■保持角度 45°～90°自由調整タイプ

## ■ 90°固定型の強力保持タイプ

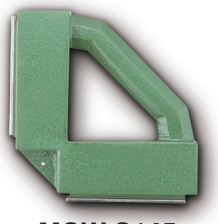

MGW-S145

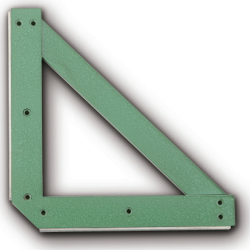

MGW-S200

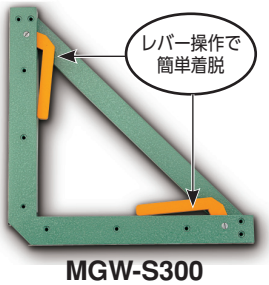


MGW-S300

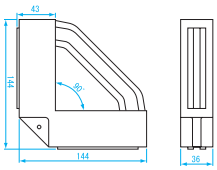

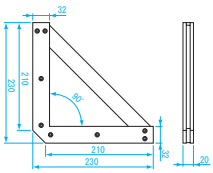

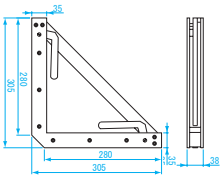

| 保持角度 | | | |
|---|---|---|---|
| 90° | | 90° | |
| 75°（105°） | | | |
| 60°（120°） | | 45° | |
| 45° | | | |
| 30° | | | |

**用途** ● 溶接作業、組立作業の仮押さえ、仮組みに

**材質** ● フェライト磁石
● ヨーク材質：一般構造用圧延鋼材

**特長** ● 全面に強力な磁力があり、多目的な作業に適用できます。

| 商品コード | 品番 | 吸着力 | 最大磁束密度（mT） | 質量 | 標準小売価格 | JAN（4975846） |
|---|---|---|---|---|---|---|
| 012851 | MGW-90 | 98N | 60 | 300g | 2,400 | 804081 |
| 012852 | MGW-120 | 147N | 10 | 520g | 2,400 | 804098 |
| 012853 | MGW-120A | 147N | 12 | 600g | 2,400 | 804111 |
| 012854 | MGW-C145 | 245N | 17 | 1.5kg | 18,400 | 804128 |
| 012855 | MGW-S145 | 245N | 17 | 1.5kg | 9,200 | 804135 |
| 012856 | MGW-S200 | 588N | 14 | 2.3kg | 10,000 | 804142 |
| 012857 | MGW-S300 | 980N | 15 | 5kg | 22,000 | 804159 |